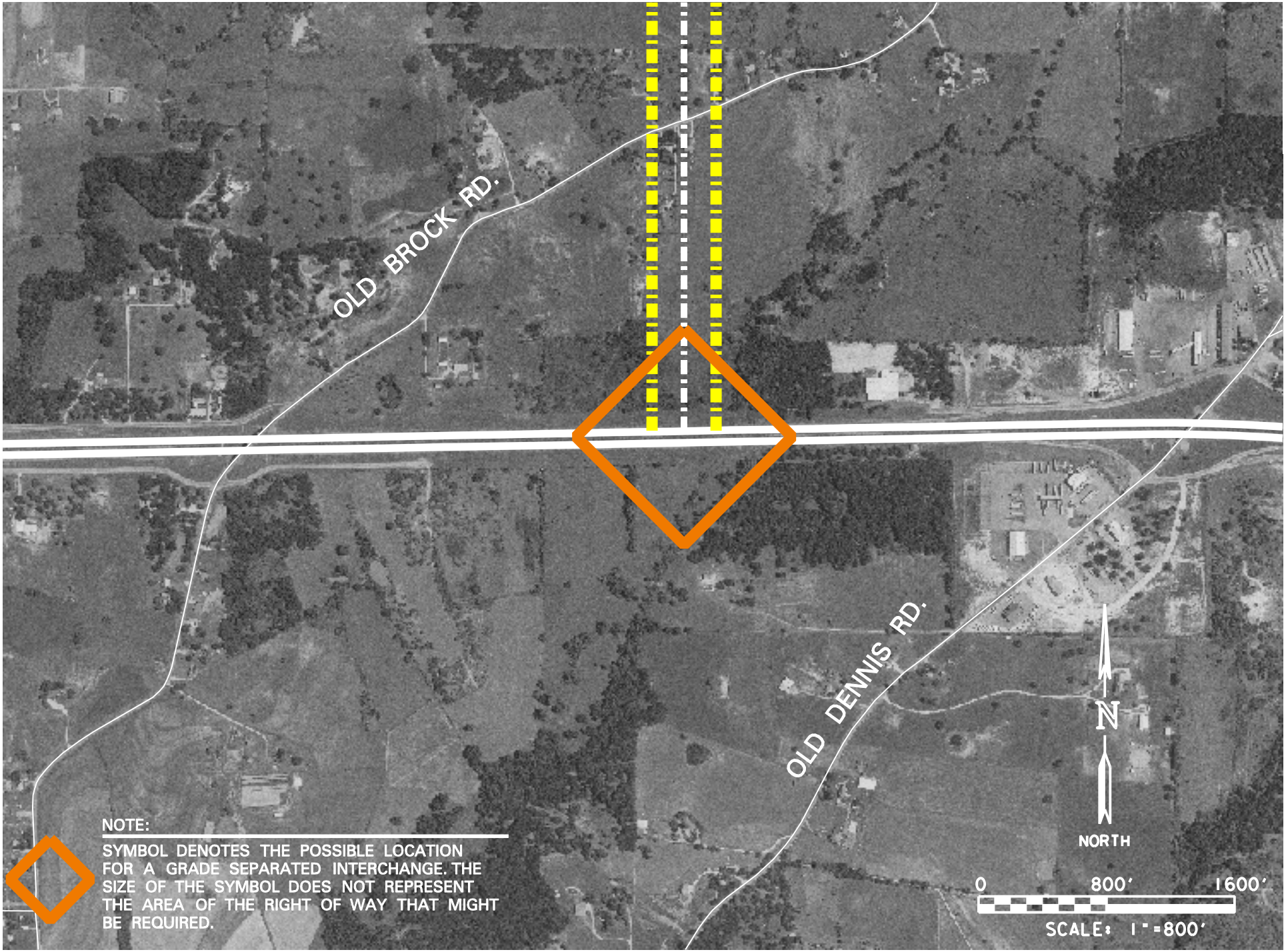
OLD BROCK RD.
OLD DENNIS RD.
N
NORTH
0
800'
1600'
SCALE: 1" = 800'
NOTE:
SYMBOL DENOTES THE POSSIBLE LOCATION FOR A GRADE SEPARATED INTERCHANGE. THE SIZE OF THE SYMBOL DOES NOT REPRESENT THE AREA OF THE RIGHT OF WAY THAT MIGHT BE REQUIRED.